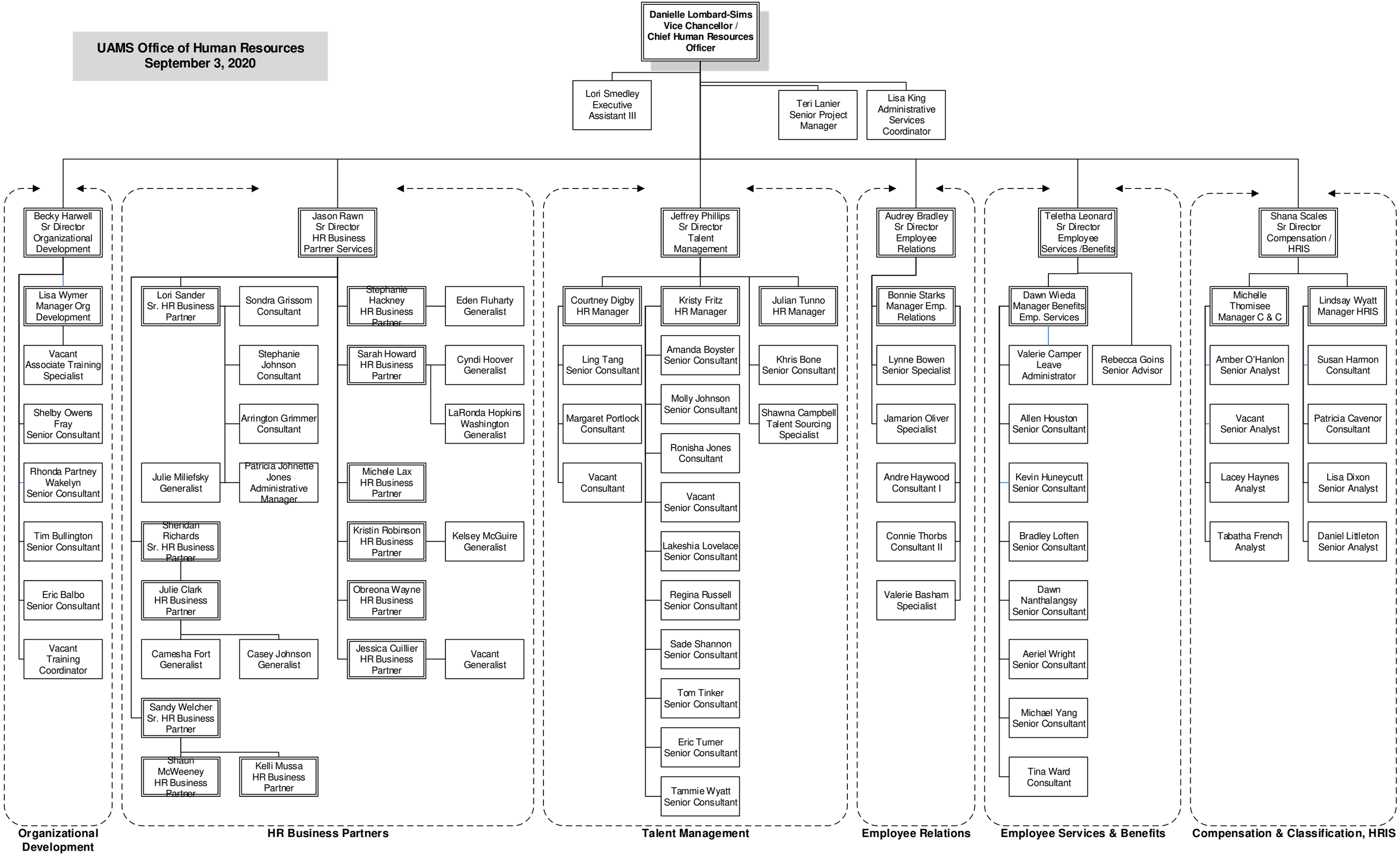UAMS Office of Human Resources
September 3, 2020